



REQUEST FOR QUOTATION (RFQ) No. 143-2022

Procurement Unit

The Tarlac State University (TSU), through its Bids and Awards Committee (BAC) and Procurement Unit, will undertake an **Alternative Method of Procurement through Negotiated Procurement** for the items stated below, in accordance with **Section 53.9 Small Value Procurement** of the Revised Implementing Rules and Regulations of Republic Act. No. 9184.

The TSU hereinafter referred to as "the Buyer", now requests submission of a price quotation for the subject below:

Purchase Request No.	DESCRIPTION/PARTICULARS	APPROVED BUDGET FOR THE CONTRACT (ABC) inclusive of VAT
Infra 03-009-2022 (Dental)	Labor and Materials: Modification of Dental Clinic Operation Room at Main Campus	265,818.00
<i>Purpose: Labor and Materials: Modification of Dental Clinic Operation Room at Main Campus</i>		

Philgeps Posting: Active Date: 4/6/2022
Closing Date: 4/12/2022

Category: Construction Project
Reference No. : 8585726

Interested suppliers are required to submit the following documents:

- | | |
|--|--|
| <input type="checkbox"/> Valid and Current Mayor's / Business Permit | <input type="checkbox"/> Latest Income / Business Tax Return |
| <input type="checkbox"/> Proof of PhilGeps Registration | <input type="checkbox"/> Omnibus Sworn Statement |
| | <input type="checkbox"/> Brochure, if applicable |

TSU Condition of Sale:

1. Delivery Schedule: 30 calendar days from receipt of approved PO/NTP
2. Bid Validity: 120 calendar days from submission of bids
3. Delivery Site: Supply and Property Management Unit, Tarlac State University
(045) 606-8159 / (045) 982-2605
4. Warranty shall be for a period minimum of three (3) months of expendable supplies, or a supplies/equipment after acceptance by the procuring entity of the delivered

Award of contract shall be made to the bidder with the lowest quotation for the subject goods which comply with the minimum technical specifications and other terms and conditions stated herein.

Any alteration, erasures, or overwriting shall be valid only if they are signed or initialed by the bidder or his/her duly authorized representative.

Submission of duly signed Price Quotation Form (Attachment 1) and eligibility documents is not later than 4/12/2022 at the Procurement Unit, Admin Building Tarlac State University, Tarlac City. Open submission may be done manually or through email at jmamanankil@tsu.edu.ph

The penalty for late deliveries is one tenth (1/10) of one (1) percent of the cost of the underperformed portion for every day of delay. Once the cumulative amount of liquidated damages reaches ten (10%) percent of the contract price, the procuring entity shall rescind the contract without prejudice to other courses of action and remedies open to it.

The TSU reserves the right to reject any and all bids, declare a failure of bidding, or not award the contract in accordance with Section 41 of R.A 9184 and its IRR, without thereby incurring any liability to the affected bidder or bidders.

(SGD) MCARLOTA M. MARCOS

Head, Procurement Unit

Form No.: TSU-PRO-SF-06	Revision No.: 06	Effectivity Date: March 5, 2020	Page 1 of 2
-------------------------	------------------	---------------------------------	-------------

PRICE QUOTATION

Date: _____
RFQ No. 145-2022
PR No. Infra 03-009-2022

The Bids and Awards Committee
c/o Procurement Unit
TSU, Tarlac City
(045) 982 -4630 / (045) 606 -8157

Sir / Madam:

After having carefully read and accepted the terms and conditions in the Request for Quotation, hereunder is our price quotation for the item/s identified below:

ITEM NO.	UNIT	ITEM & DESCRIPTION	QUANTITY	UNIT PRICE	TOTAL PRICE
1	LOT	Labor and Materials: Modification of Dental Clinic Operation Room at Main Campus	1		

Warranty : _____

The above-quoted price is inclusive of all costs and applicable taxes

Very truly yours,

AUTHORIZED REPRESENTATIVE:

Signature : _____
Printed Name : _____
Date : _____
Company Name Registered : _____
E-mail Address : _____
Contact no. : _____

BANK DETAILS:

Bank Name : _____
Bank Address : _____
Bank Account Name : _____
Bank Account Number : _____



Republic of the Philippines
 Tarlac State University
 Facilities Development and Management Office
 Planning and Monitoring Unit
 Romulo Boulevard, San Vicnete, Tarlac City
 Tel. No. (045) 982-1624; (045) 606-8160

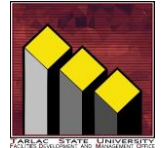

Project: MODIFICATION OF DENTAL CLINIC OPERATION ROOM AT MAIN CAMPUS
 Location: Tarlac State University
 Duration: 30 Calendar Days

BILL OF QUANTITIES

ITEM NO.	DESCRIPTION	QTY	UNIT	MATERIALS	LABOR	ESTIMATED DIRECT COST	MARK-UPS IN PERCENT		TOTAL MARK-UP		VAT	TOTAL INDIRECT COST	TOTAL COST	UNIT COST
							OCM	PROFIT	%	Value				
							1	2	3	4				
						(3)+(4)			(6)+(7)	(5) x (8)	5% ((5) + (9))	(9) + (10)	(5) + (11)	(12) / (3)
1	General Requirements													
1.1	Mobilization and Demobilization	1.00	lot											
1.2	Construction Occupational Safety & Health (New Normal)	1.00	lot											
												SUB TOTAL	-	
2	ARCHITECTURAL WORKS													
2.1	(P-1)- 2.53 m x 5.50 m White Powder Coated Aluminum Frame Partition & Sliding Doors with 6 mm thick Tempered Bronze Glass with Frosted Decals and complete accessories	1.00	set											
2.2	(P-2)- 2.53 m x 2.25 m White Powder Coated Aluminum Frame Partition with 6 mm thick Tempered Bronze Glass with Frosted Decals and complete accessories	1.00	set											
2.3	(P-3)- 2.53 m x 3.25 m White Powder Coated Aluminum Frame Partition with 6 mm thick Tempered Bronze Glass with Frosted Decals and complete accessories	1.00	set											
2.4	(P-4)- 2.53 m x 3.00 m White Powder Coated Aluminum Frame Partition with 6 mm thick Tempered Bronze Glass with Frosted Decals and complete accessories	1.00	set											
2.5	(P-5)- 2.53 m x .90 m White Powder Coated Aluminum Frame Partition with 6 mm thick Tempered Bronze Glass with Frosted Decals and complete accessories	1.00	set											
2.6	(D-2)- 2.53 m x 1.40 m White Powder Coated Aluminum Frame Partition with 6 mm thick Tempered Bronze Glass with Frosted Decals and complete accessories	1.00	set											
												SUB TOTAL	-	
	TOTAL AMOUNT IN FIGURES												-	
	TOTAL AMOUNT IN WORDS												-	

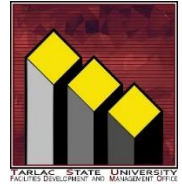

**PROJECT: MODIFICATION OF DENTAL CLINIC OPERATION ROOM
 AT MAIN CAMPUS**
LOCATION: MAIN CAMPUS, TARLAC STATE UNIVERSITY
DURATION: 30 CALENDAR DAYS

TECHNICAL SPECIFICATION

SECTION 1 – GENERAL CONDITIONS AND REQUIREMENTS

1.1 SCOPE OF WORK

1.1.1 The project shall comprise of **MODIFICATION OF DENTAL CLINIC OPERATION ROOM AT MAIN CAMPUS** which shall include the supervision and furnishing of labor, supplies, materials, equipment, and other incidental services that are essential to properly implement and produce the desired work output.

1.2 CONTRACT DRAWINGS

1.2.1 Details and extent of work are shown in the Drawings accompanying these specifications.

1.2.2 Sketches and other details not shown in the Drawings shall be furnished by the Engineer/Architect during the pace of construction.

1.3 PARTS OF THE SPECIFICATIONS

1.3.1 These Specifications include the following parts whose applicable provisions are binding on this contract:

SECTION	DESCRIPTION
1	GENERAL CONDITIONS AND REQUIREMENTS.
2	ARCHITECTURAL WORKS.

1.3.2 These Specifications are intended to supplement the provisions of the General Building Code in order to provide the proper construction. In the case of difference between plans and specifications, these specifications shall govern. It is the duty of the Contractor to examine both carefully, compare and verify dimensions and data furnished by the TSU in the case of discrepancy between figures and drawings, the matter should be immediately brought to the Engineer/Architect before any adjustment shall be made by the Contractor.

1.4 WORKMANSHIP

1.4.1 All operations required under any and all parts of the specifications shall be undertaken in a neat, workmanlike manner. Only skilled personnel with sufficient experience in similar operations shall be allowed to undertake the same.

1.5 INSPECTION OF SITE

1.5.1 The Bid may be deemed to have been based on data, regarding physical conditions at the sites. The Contractor acknowledges and warrants that he has inspected and examined the site and their surroundings and has satisfied himself by submission of his Tender as to the nature of the work and materials necessary for the completion of the works, and the means of access to the sites, the accommodation he may require, and that he has obtained for himself all necessary information as to risks, contingencies and other circumstances which may have influenced or affected his Tender. No increase in cost or extension of time will be considered for failure to inspect and examine the site condition

1.6 CONFLICT BETWEEN PLANS AND SPECIFICATIONS

1.6.1 Should there be any conflict between indications on drawings and provisions in specifications same shall be referred to the Engineer/Architect of TSU for resolution.

1.6.2 Any omission in the specifications of work or works to be undertaken but necessary for the completion of work, shall be undertaken by the Contractor as if indicated on drawings, without extra compensation. Such works shall be done in the usual manner as required as to the quality of both materials and workmanship.

1.7 REJECTIONS

1.7.1 Materials or workmanship not in reasonable conformance with the provision of these specifications shall be rejected at any time during the progress of the work. The Contractor shall receive copies of reports of rejection of materials and workmanship made by the authorized technical representative of TSU. Any part of the work that he has been done and is not of the quality required by reasonable interpretation of the plans and specifications shall be torn down or removed immediately and rebuild or otherwise remedy such work in accordance with the requirements of the plans and specifications.

1.8 MOBILIZATION AND DEMOBILIZATION

1.8.1 Upon receipt and acceptance of the Notice to Proceed, the Contractor shall immediately mobilize the work force, equipment, and materials, and take possession and secure the project site.

1.8.2 Upon final completion of the work, the Contractor shall commence the demobilization of the work force, equipment, and materials and turn over the project site to TSU.

1.9 CONSTRUCTION OCCUPATION SAFETY AND HEALTH

1.9.1 The Contractor shall be responsible in ensuring the safety and health of the personnel assigned at the project site and other parties who may be affected in the implementation of the project.

1.9.2 The Contractor shall submit to TSU a copy of the Construction Occupation Safety and Health Program for the project that is duly approved by the Department of Labor and Employment before commencing with the work.

1.9.3 The Contractor shall designate a competent and qualified Safety Officer for the whole duration of the project.

1.9.4 The Contractor shall establish and implement safety procedures for all relevant jobs, tasks, and operations.

- 1.9.5 All personnel assigned to the project are expected to report for work in their proper uniforms, basic safety gears (helmets, boots or shoes), and identification cards (IDs). The uniforms, basic safety gears, and IDs shall be provided by the Contractor at his/her own expense.
- 1.9.6 The Contractor shall maintain, at the project site, ample supplies of expendable materials for the safety and health of its personnel and other affected parties such as safety tape, first-aid kits, safety gloves, dust masks, etc., the cost of which shall be included in the contract price.
- 1.9.7 The Contractor shall keep a record of all incidents (near-miss or accident) and report the same to the TSU Architect/Engineer.

SECTION 2 – ARCHITECTURAL WORKS

2.1 SCOPE OF WORK

- 2.1.1 The work covered under this section shall include the complete labor, and the supply materials, equipment and necessary to properly conduct and produce the-desired work product.
- 2.1.2 All glass door and partition to be installed must be approved by the FDMO and End-User.

2.2 GENERAL

- 2.2.1 Deliver the materials to the job in the manufacturer's unopened containers with the manufacturer's brand and name clearly marked thereon.

2.3 WORKMANSHIP

- 2.3.1 All work to be done under this section shall be done as shown in plans and specified herein, in a workman like manner by skilled worker.

2.4 MATERIALS

- 2.4.1 6 mm Thick Tempered Glass with White Powder Coated Aluminum Framing Glass Door and Partition with Frosted Decals with complete accessories.

o- END OF SECTION -o-



○ **VIEW FROM WAITING AREA**



○ **VIEW FROM OPERATION ROOM**



○ **VIEW FROM DENTAL OFFICE**

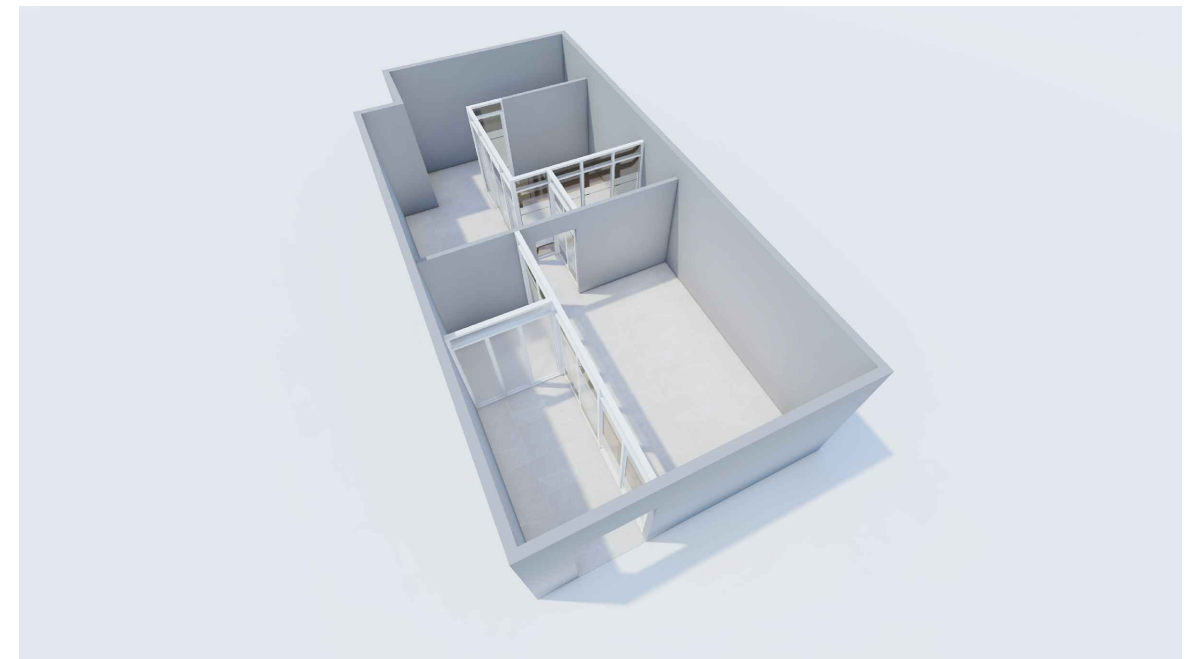

○ **AERIAL VIEW PERSPECTIVE**



TARLAC STATE UNIVERSITY
Facilities Development and Management Office
 Romulo Boulevard, Tarlac City, Philippines 2300

PROJECT TITLE:	REQUESTING OFFICE:	CHECKED BY:	RECOMMENDING APPROVAL:	RECOMMENDING APPROVAL:	APPROVED:	CHECKED:	SHEET CONTENTS:	SHEET NO:
MODIFICATION OF DENTAL CLINIC OPERATION ROOM AT MAIN CAMPUS	DR. JOSE MARIO A. HIPOLITO DENTIST, MAIN CAMPUS	AR. KING JHON PAUL R. TALON PLANNING, HEAD	AR. FERDINAND S. VALENCIA FDMO, DIRECTOR	DR. MARLON V. GAMIDO VP ADMIN AND FINANCE	DR. MYRNA Q. MALLARI PRESIDENT	AR. FERDINAND S. VALENCIA ARCHITECTURAL	AS SHOWN	A-1
PROJECT LOCATION:						PREPARED:		PAGE NO:
TSU, MAIN CAMPUS	MR. MINER B. BIDANIA / MR. WENCIE S. MAÑEBOG DRAFTSMAN	1/3	DATE: FEBRUARY, 2022					

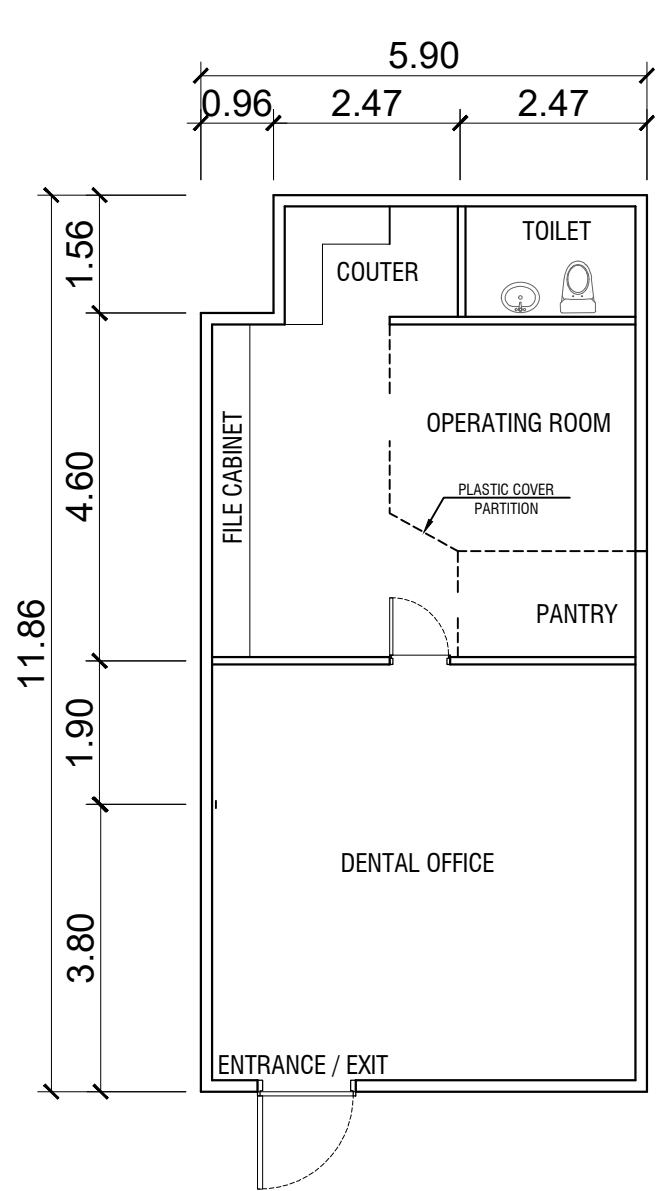

EXISTING FLOOR PLAN
SCALE 1:100MTS

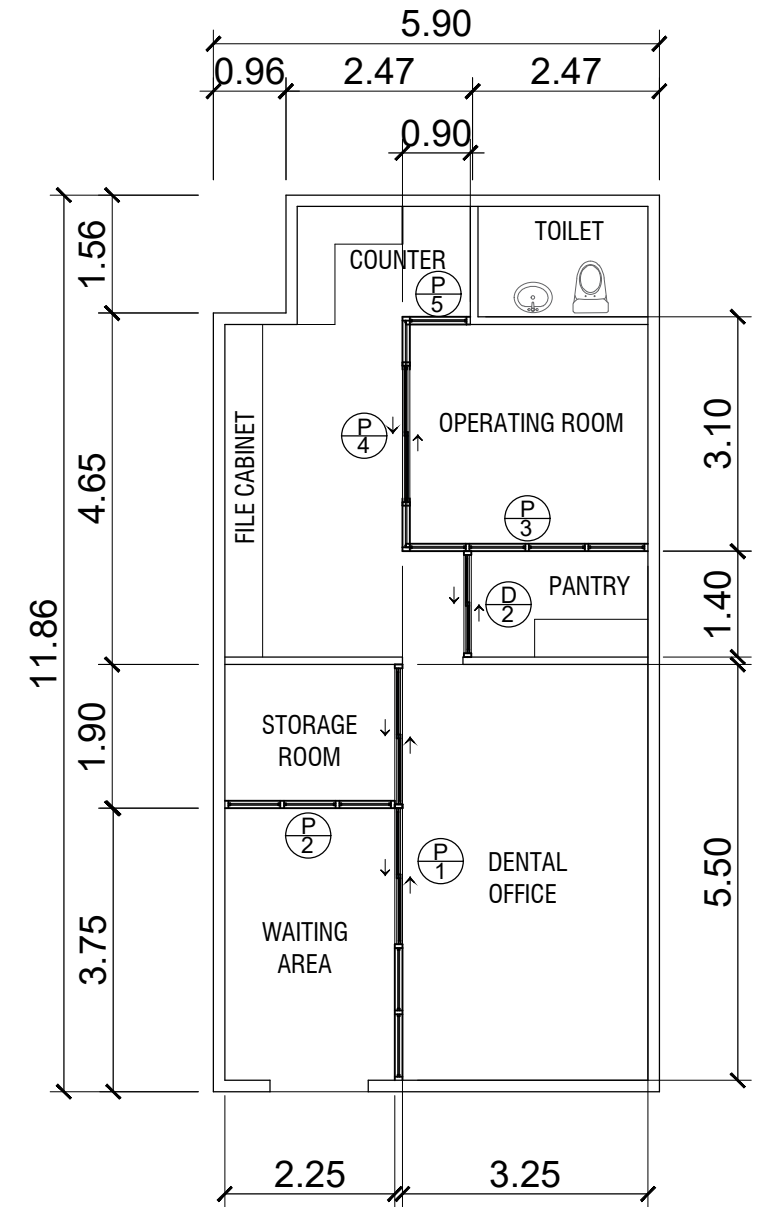

PROPOSED FLOOR PLAN
SCALE 1:100MTS

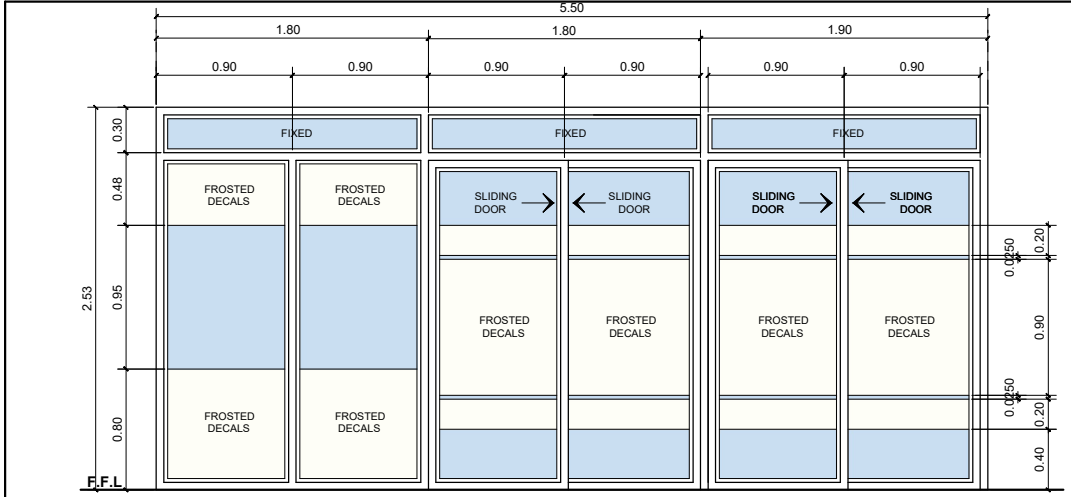
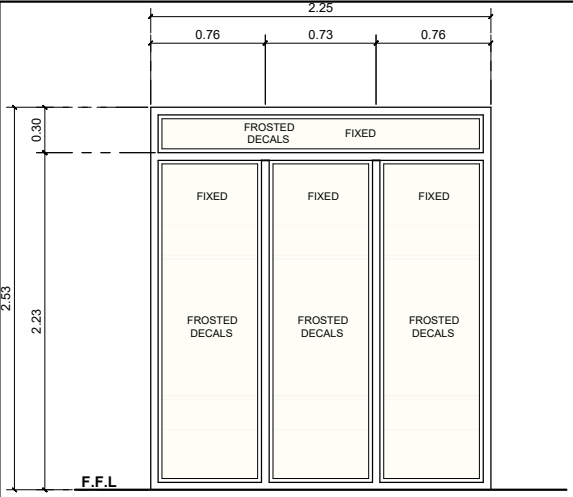
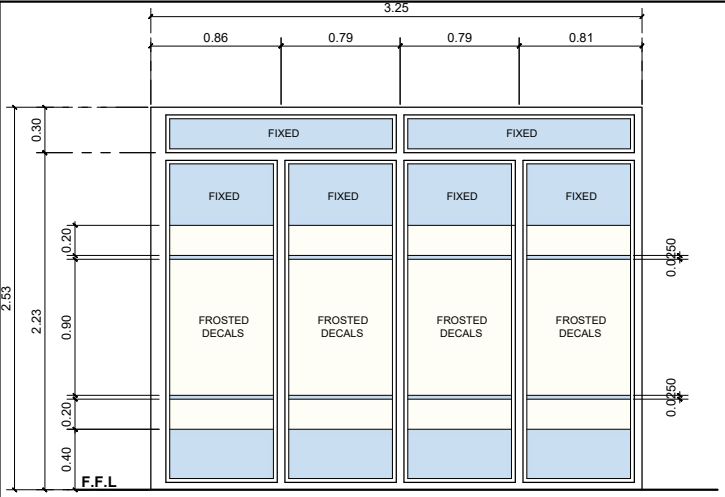
			
MARK	P-1	P-2	P-3
DESCRIPTION	2.53 m x 5.50 m WHITE POWDER COATED ALUMINUM FRAME PARTITION & SLIDING DOORS WITH 6mm THICK TEMPERED BRONZE GLASS WITH FROSTED DECALS AND COMPLETE ACCESSORIES	2.53 m x 2.25 m WHITE POWDER COATED ALUMINUM FRAME PARTITION WITH 6mm THICK TEMPERED BRONZE GLASS WITH FROSTED DECALS AND COMPLETE ACCESSORIES	2.53 m x 3.25 m WHITE POWDER COATED ALUMINUM FRAME PARTITION WITH 6mm THICK TEMPERED BRONZE GLASS WITH FROSTED DECALS AND COMPLETE ACCESSORIES
LOCATION	DENTAL OFFICE	STORAGE ROOM	OPERATING ROOM
QUANTITY	1	1	1

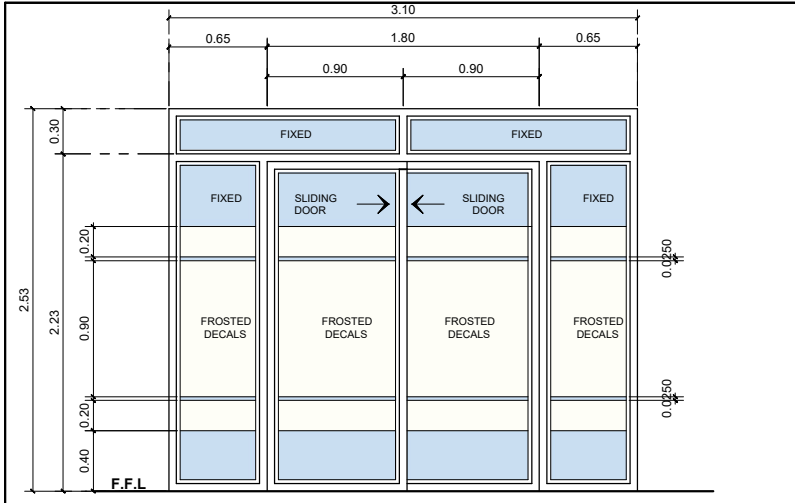
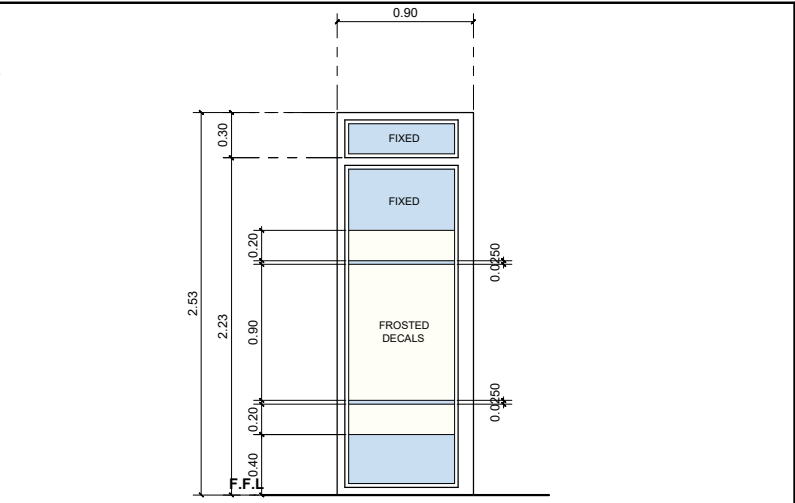
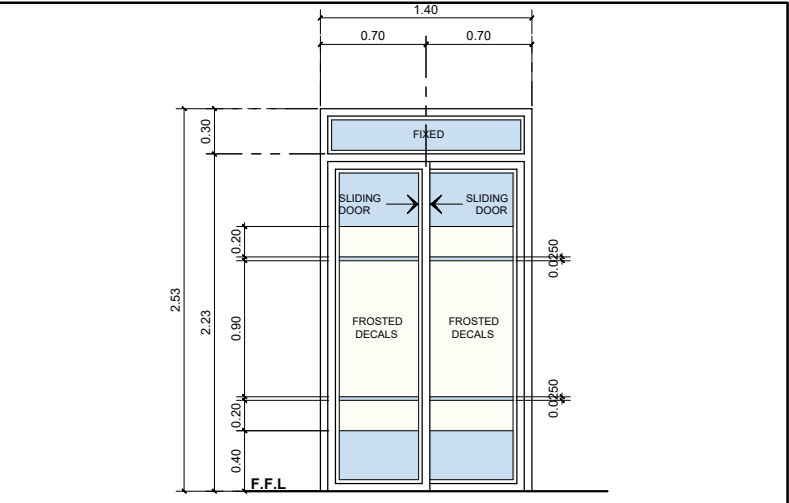
			
MARK	P-4	P-5	D-2
DESCRIPTION	2.53 m x 3.10 m WHITE POWDER COATED ALUMINUM FRAME PARTITION & SLIDING DOOR WITH 6mm THICK TEMPERED BRONZE GLASS WITH FROSTED DECALS AND COMPLETE ACCESSORIES	2.53 m x .90 m WHITE POWDER COATED ALUMINUM FRAME PARTITION WITH 6mm THICK TEMPERED BRONZE GLASS WITH FROSTED DECALS AND COMPLETE ACCESSORIES	2.53 m x 1.40 m - WHITE POWDER COATED ALUMINUM FRAME SLIDING DOOR WITH 6mm THICK TEMPERED BRONZE GLASS WITH FROSTED DECALS AND COMPLETE ACCESSORIES
LOCATION	OPERATING ROOM	OPERATING ROOM	PANTRY
QUANTITY	1	1	1

SCHEDULE OF DOORS AND PARTITIONS

SCALE 1:50

  <p>TARLAC STATE UNIVERSITY Facilities Development and Management Office Romulo Boulevard, Tarlac City, Philippines 2300</p>	PROJECT TITLE:	REQUESTING OFFICE:	CHECKED BY:	RECOMMENDING APPROVAL:	RECOMMENDING APPROVAL:	APPROVED:	CHECKED:	SHEET CONTENTS:	SHEET NO.:	
	MODIFICATION OF DENTAL CLINIC OPERATION ROOM AT MAIN CAMPUS		DR. JOSE MARIO A. HIPOLITO DENTIST, MAIN CAMPUS	AR. KING JHON PAUL R. TALON PLANNING, HEAD	AR. FERDINAND S. VALENCIA FDMO, DIRECTOR	DR. MARLON V. GAMIDO VP ADMIN AND FINANCE	DR. MYRNA Q. MALLARI PRESIDENT	AR. FERDINAND S. VALENCIA ARCHITECTURAL	AS SHOWN	A-3
	PROJECT LOCATION:							MR. MINER B. BIDANIA / MR. WENCIE S. MAÑEBOG DRAFTSMAN		PAGE NO.:
TSU, MAIN CAMPUS								DATE: FEBRUARY, 2022	3/3	